

Factsheet parcel

Designation	Gewerbehof an der Trierer Straße, eh. CMC Gelände (No. 001)
Area size	10,000 m ²
City / district	Aachen, Stadt Aachen

Map view

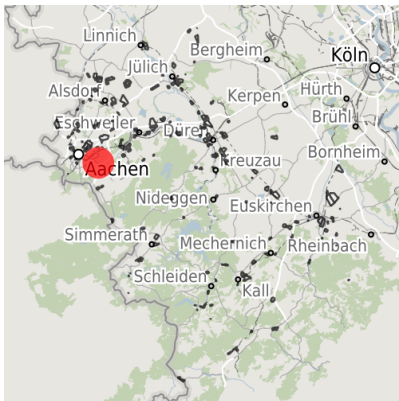

Regional overview

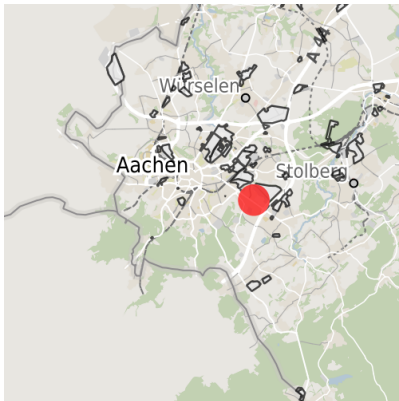

Municipal overview

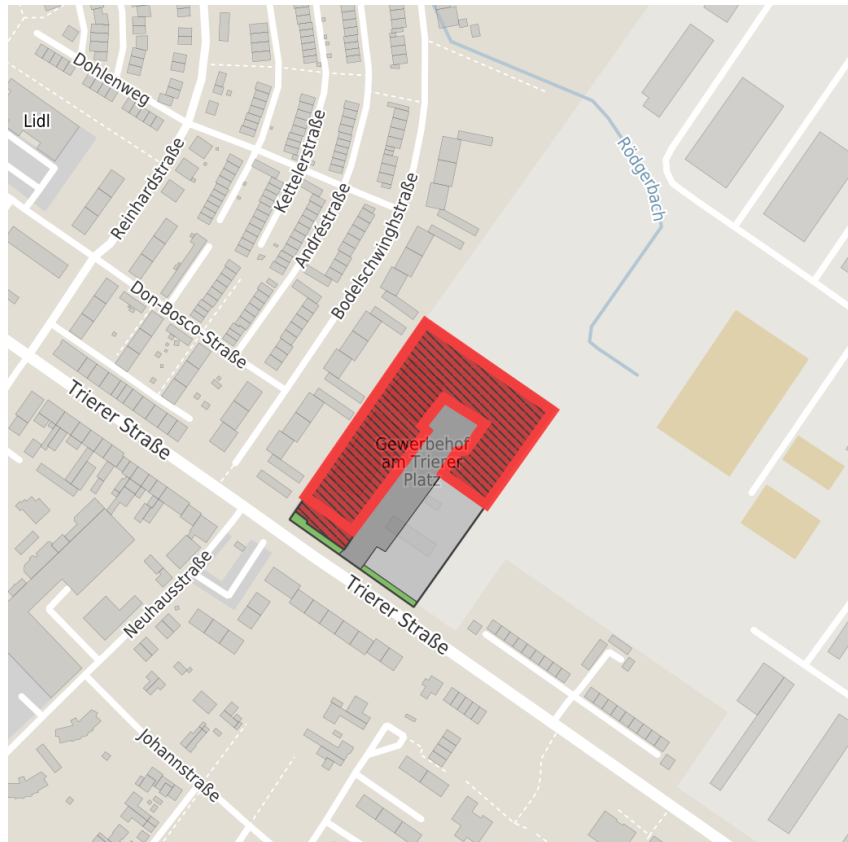

Detail view

© [OpenStreetMap](#) contributors.

Availabilities

Immediately available area	Available area within short term (< 2 years)	Available area within medium term (2-5 years)	Available area within Long term (> 5 years)
Not available area			

Other areas

Private ownership	Water area	Rail area	Street area
Green area	Living space	disposal/supply infrastructure	Other Area

Parcel

Area size	10,000 m ²
Price	On Demand
Availability	Immediately available area
Area designation	Commercial zone
Divisible	Yes
24h operation	No

Commercial zone

Location	Outskirts
Regional important?	No

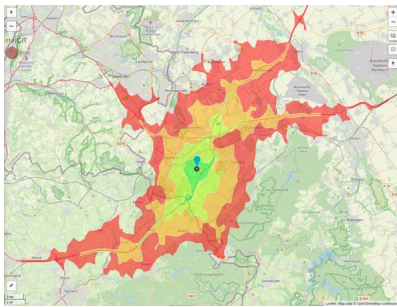

Erreichbarkeit in 20 Minuten: 773.000
Einwohner

Transport connections

		Distance	
		[km]	[min]
Freeway	A44	0.7	9
Airport	Maastricht-Aachen	50.0	30

Information about Aachen

Aachen's successful economy is indicated by the number of high-tech companies within the region. It would be difficult to find such a concentration and variety of technical and scientific potential in any other region of Europe. Research and instruction at the highest level are provided by five centres of higher education, including the world famous RWTH Aachen University. In addition Aachen has four Fraunhofer Institutes and the largest university clinic in Europe.



Contact person

Mr. Henrik Scholz
Landmarken AG
+49 (0)241/18 95-131
hscholz@landmarken-ag.de