

Factsheet parcel

Designation	Gewerbegebiet Stolberger Straße (No. 040)
Area size	11,931 m ²
City / district	Eschweiler, StädteRegion Aachen

Map view

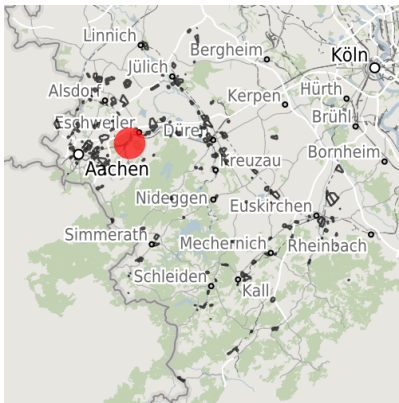

Regional overview



Municipal overview

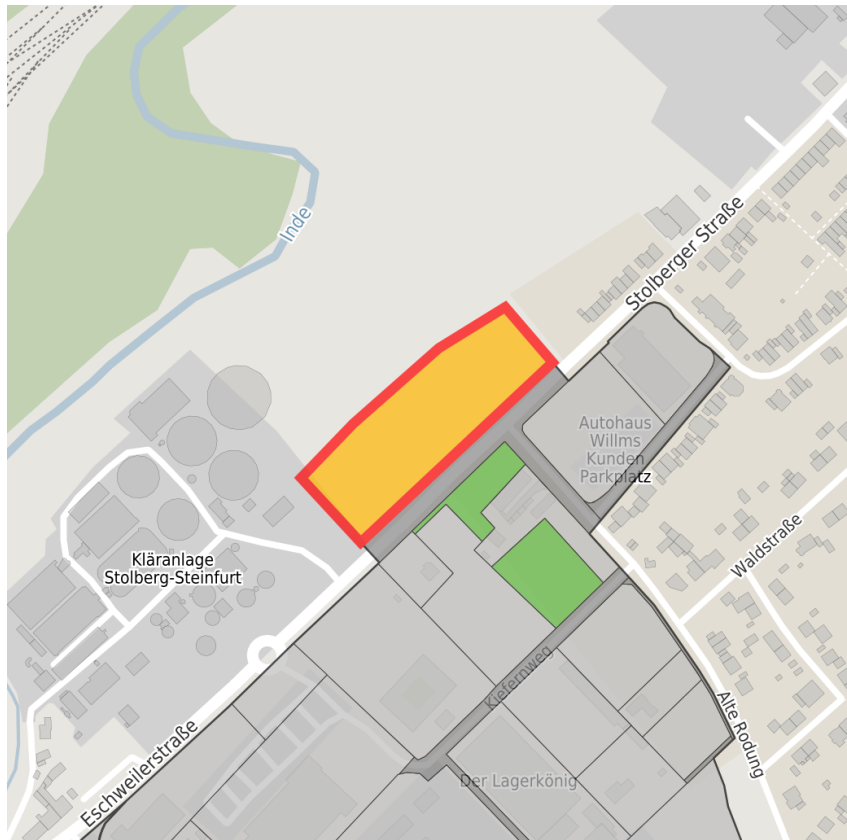

Detail view

© [OpenStreetMap](https://www.openstreetmap.org/) contributors.

Availabilities

- | | | | |
|----------------------------|--|---|---|
| Immediately available area | Available area within short term (< 2 years) | Available area within medium term (2-5 years) | Available area within Long term (> 5 years) |
| Not available area | | | |

Other areas

- | | | | |
|-------------------|--------------|--------------------------------|-------------|
| Private ownership | Water area | Rail area | Street area |
| Green area | Living space | disposal/supply infrastructure | Other Area |

Parcel

Area size	11,931 m ²
Price	On Demand
Availability	Available area within medium term (2-5 years)
Area designation	Commercial zone
Divisible	No
24h operation	No

Commercial zone

Location	Outskirts
Industrial tax multiplier	430.00 %
Regional important?	No

Transport connections

		Distance	
		[km]	[min]
Freeway	A4	5.0	
	A44	7.0	
Highway	L238	0.0	
	B264	0.0	
Airport	Maastricht-Aachen	50.0	
	Köln-Bonn	70.0	
	Düsseldorf	80.0	
Port	Born (NL)	50.0	
	Köln	60.0	
Rail freight	Kraftwerk Weisweiler	10.0	
Railway	Eschweiler	2.0	
Public transport	Bushaltepunkt	0.0	

Information about Eschweiler

Eschweiler lies to the north of the Eifel and is embedded in delightful and densely wooded surroundings.

This excellent location provides short distances to the economic areas the Netherlands and Belgium as well as closeness to first class research centres as the RWTH Aachen University, Aachen University of Applied Sciences and Jülich.

Establishing business premises in Eschweiler you will benefit from a peaceful industry location offering an individual flair of sights surrounded by peaceful green spaces

reminding of the history and local stories.



Contact person

Mr. René Schulz
Stadt Eschweiler
+49 (0)2403/71-452
rene.schulz@eschweiler.de

ESCHWEILER
2030

