

Factsheet parcel

Designation	Gewerbegebiet Südlich Elektrowerk (No. 020)
Area size	8,555 m ²
City / district	Eschweiler, StädteRegion Aachen

Map view

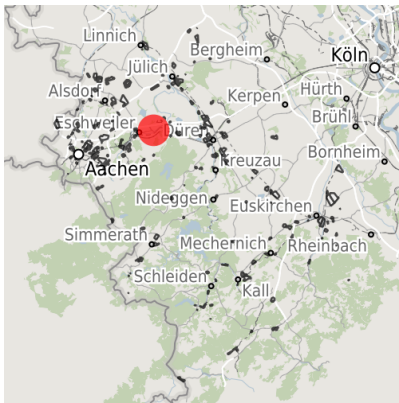

Regional overview





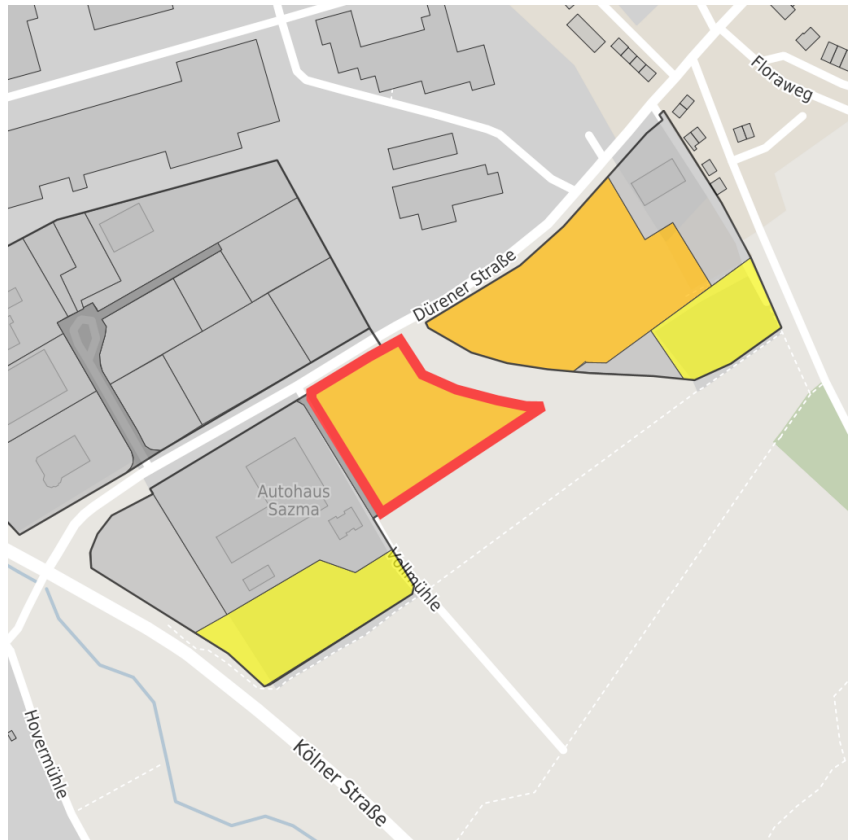

Municipal overview



Detail view

© [OpenStreetMap](#) contributors.

Availabilities

-  Immediately available area
-  Available area within short term (< 2 years)
-  Available area within medium term (2-5 years)
-  Available area within Long term (> 5 years)
-  Not available area

Other areas

-  Private ownership
-  Water area
-  Rail area
-  Street area
-  Green area
-  Living space
-  disposal/supply infrastructure
-  Other Area

Parcel

Area size	8,555 m ²
Price	On Demand
Availability	Available area within medium term (2-5 years)
Area designation	Commercial zone
Divisible	No
24h operation	No

Commercial zone

Location	Solitary location
Industrial tax multiplier	430.00 %
Price range	from 41.00 €/m ² to 51.00 €/m ²

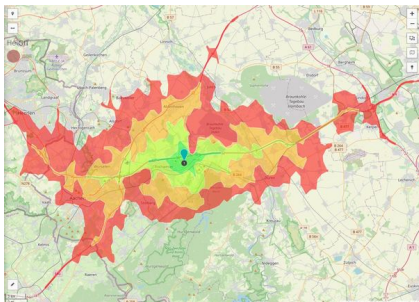

Erreichbarkeit in 20 Minuten: 610.000
 Einwohner

Transport connections

		Distance	
		[km]	[min]
Freeway	A4	2.0	
	A44	4.0	
Highway	B264	0.0	
Airport	Maastricht-Aachen	50.0	
	Köln-Bonn	70.0	
	Düsseldorf	80.0	
Port	Born (NL)	50.0	
	Köln	60.0	
Rail freight	Kraftwerk Weisweiler	0.0	
Railway	Eschweiler	3.0	
Public transport	Bushaltepunkt	0.0	

Information about Eschweiler

Eschweiler lies to the north of the Eifel and is embedded in delightful and densely wooded surroundings.

This excellent location provides short distances to the economic areas the Netherlands and Belgium as well as closeness to first class research centres as the RWTH Aachen University, Aachen University of Applied Sciences and Jülich.

Establishing business premises in Eschweiler you will benefit from a peaceful industry location offering an individual flair of sights surrounded by peaceful green spaces reminding of the history and local stories.



Contact person

**ESCHWEILER
2030**



Mr. René Schulz
Stadt Eschweiler
+49 (0)2403/71-452
rene.schulz@eschweiler.de

**ESCHWEILER
2030**



Mrs. Kristina Jacquorie
Johannes-Rau-Platz 1
52249 Eschweiler
Nordrhein-Westfalen Deutschland
+49 (0)2403/71-453
kristina.jacquorie@eschweiler.de

**ESCHWEILER
2030**



Mrs. Jessica Claßen
Johannes-Rau-Platz 1
52249 Eschweiler
Nordrhein-Westfalen Deutschland
+49 (0)2403/71-262
jessica.classen@eschweiler.de

**ESCHWEILER
2030**



Mrs. Annika Fischer
Johannes-Rau-Platz 1
52249 Eschweiler
Nordrhein-Westfalen Deutschland
+49 (0)2403/71-353
annika.fischer@eschweiler.de