

Factsheet parcel

Designation	Gewerbegebiet Phönixstraße (No. 015)
Area size	11,565 m ²
City / district	Escheweiler, StädteRegion Aachen

Map view

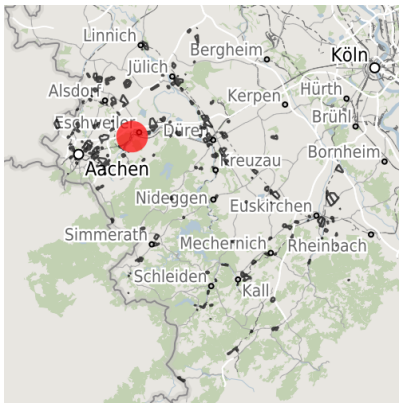

Regional overview

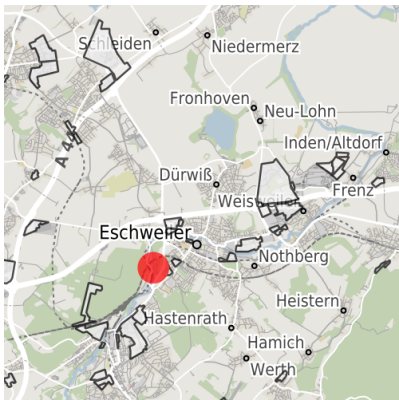

Municipal overview

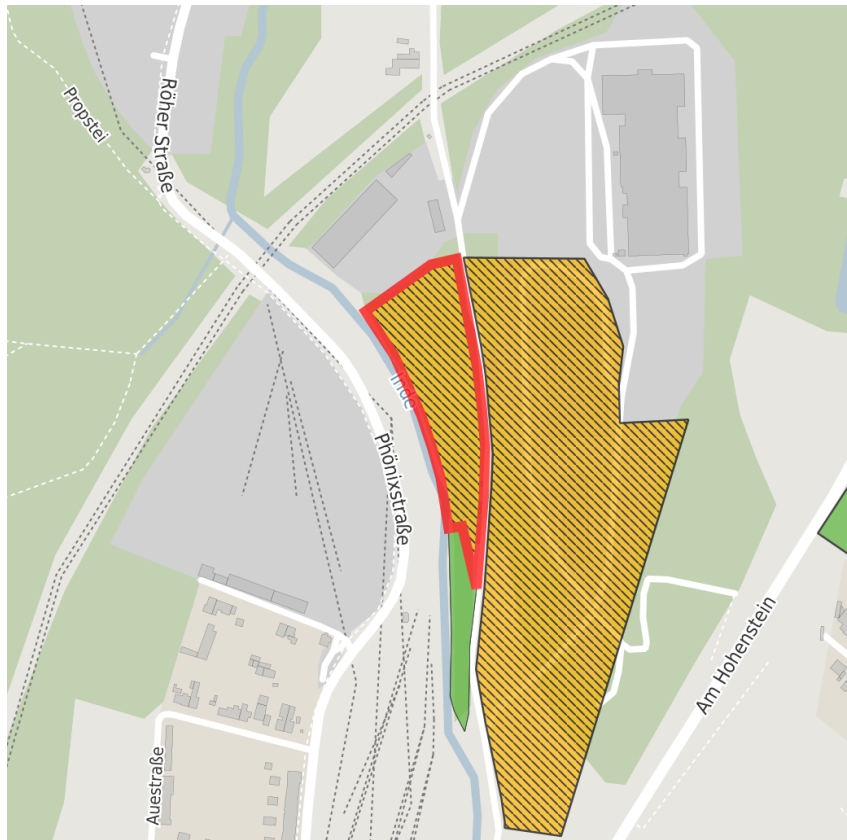

Detail view

© [OpenStreetMap](#) contributors.

Availabilities

- | | | | |
|----------------------------|--|---|---|
| Immediately available area | Available area within short term (< 2 years) | Available area within medium term (2-5 years) | Available area within Long term (> 5 years) |
| Not available area | | | |

Other areas

- | | | | |
|-------------------|--------------|--------------------------------|-------------|
| Private ownership | Water area | Rail area | Street area |
| Green area | Living space | disposal/supply infrastructure | Other Area |

Parcel

Area size	11,565 m ²
Price	On Demand
Availability	Available area within medium term (2-5 years)
Area designation	Industrial area , Commercial zone
Divisible	No
24h operation	No

Commercial zone

Location	
Regional important?	No

Information about Eschweiler

Eschweiler lies to the north of the Eifel and is embedded in delightful and densely wooded surroundings.

This excellent location provides short distances to the economic areas the Netherlands and Belgium as well as closeness to first class research centres as the RWTH Aachen University, Aachen University of Applied Sciences and Jülich.

Establishing business premises in Eschweiler you will benefit from a peaceful industry location offering an individual flair of sights surrounded by peaceful green spaces reminding of the history and local stories.



