

Factsheet parcel

Designation	Gewerbegebiet Satzvey (No. 019)
Area size	6,486 m ²
City / district	Mechernich, Kreis Euskirchen

Map view

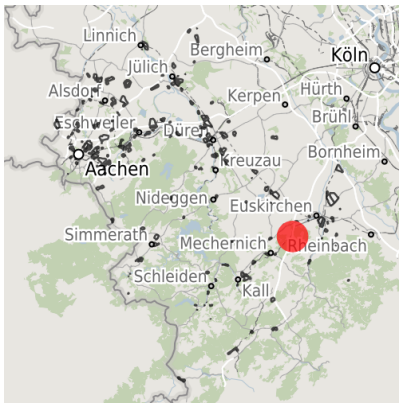

Regional overview

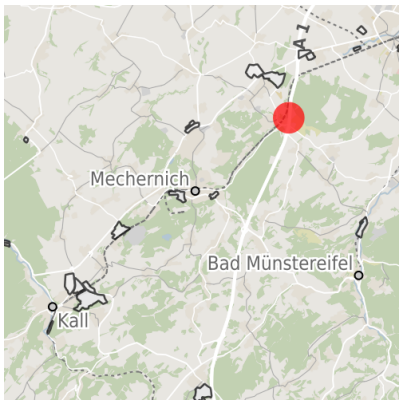

Municipal overview

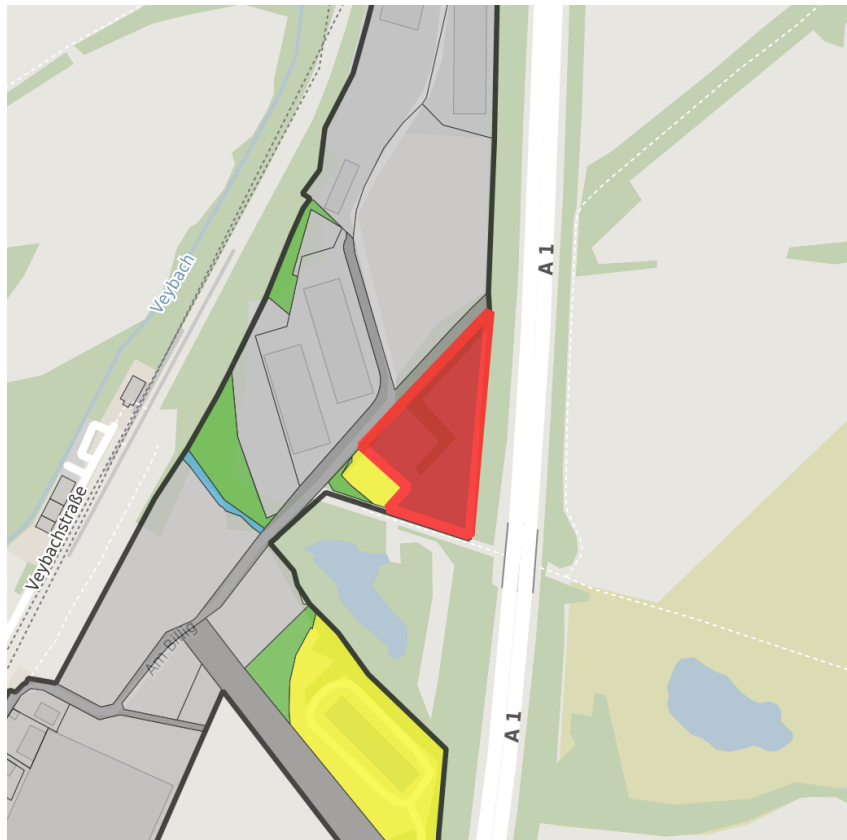

Detail view

© [OpenStreetMap](#) contributors.

Availabilities

- | | | | |
|----------------------------|--|---|---|
| Immediately available area | Available area within short term (< 2 years) | Available area within medium term (2-5 years) | Available area within Long term (> 5 years) |
| Not available area | | | |

Other areas

- | | | | |
|-------------------|--------------|--------------------------------|-------------|
| Private ownership | Water area | Rail area | Street area |
| Green area | Living space | disposal/supply infrastructure | Other Area |

Parcel

Area size	6,486 m ²
Price	On Demand
Availability	Immediately available area
Area designation	Commercial zone
Restriction	Yes
Divisible	Yes
24h operation	No

Commercial zone

Location	Outskirts
Main companies	Eifeler Naturstein GmbH
Industrial tax multiplier	423.00 %
Price range	from 20.00 €/m ² to 40.00 €/m ²
Regional important?	No

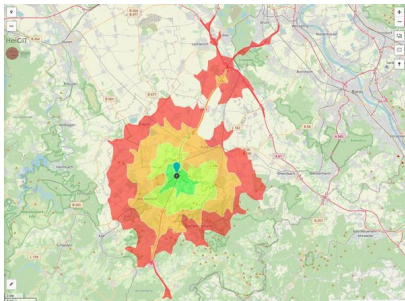

Erreichbarkeit in 20 Minuten: 129.000

Transport connections

		Distance	
		[km]	[min]
Freeway	A1	4.4	7
	B266	3.1	6
Highway	Köln-Bonn	56.4	38
	Maastricht-Aachen	118.0	61
Airport	Am Godorfer Köln	39.4	32
	Niehl Köln	62.9	43
Port	Köln-Hbf	49.9	41
	AC-Hbf	84.5	52
Railway	Bushaltestelle	0.8	4
Public transport			

Information about Mechernich

Because of its central position and a favorable traffic connection, Mechernich serves as a node for various industries and service companies. The Eifel region with its beautiful countryside is undoubtedly an area of high recreational value - Mechernich in particular offers a great deal in terms of leisure and culture.



Contact person

Mr. Peter Dierichsweiler
 Stadt Mechernich
 Bergstraße 1
 53894 Mechernich
 D NRW
 +49 (0)2443-494220
 p.dierichsweiler@mechernich.de